

# Erie County On-Line Mapping System

## Parcel Detail Report

Report generated:  
8/22/2017 12:57:37 PM



Parcel Overview Map

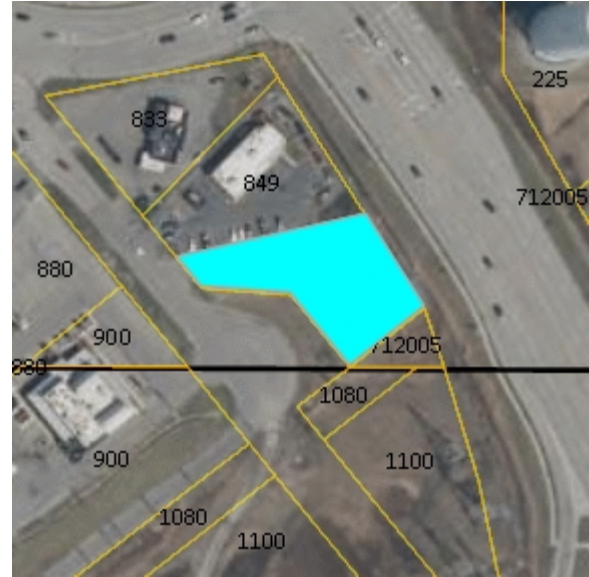

Parcel Detail Map

**PIN:** 1416000530700010003000

**SBL:** 53.07-10-3

**Address:** 855 YOUNG ST

**Owner 1:** RENT PROP LLC

**Owner 2:** C/O SEI AARON'S INC. / ACCT PA

**Mailing Address:** 3108 PIEDMONT RD

**City/Zip:** ATLANTA GA 30305

**Municipality:** City of Tonawanda

**Property Class:** 450

**Class Description:** C - Retail srvc

**Front:** 40

**Depth:** 0

**Deed Roll:** 1

**Deed Book:** 11140

**Deed Page:** 8758

**Deed Date:**

**Acreage:** 0.4846557569

**Total Assessment:** \$338,000

**Land Assessment:** \$82,500

**County Taxes:** \$338,000

**Town Taxes:** \$0

**School Taxes:** \$0

**Village Taxes:** \$0

**School District:** CITY OF TONAWANDA SCHOOL DISTRICT

**Year Built:** 0

**Sqft Living Area:** 0

**Condition:** 0

**Heating:** 0

**Basement:** 0

**Fireplace:** 0

**Beds:** 0

**Baths:** 0