



363568 - Harrison NJ

700-760 First Street

Harrison, NJ 07029

Inquiry Number: 4739921.3

September 28, 2016

Certified Sanborn® Map Report



6 Armstrong Road, 4th floor
Shelton, CT 06484
Toll Free: 800.352.0050
www.edrnet.com

Certified Sanborn® Map Report

09/28/16

Site Name:

363568 - Harrison NJ
700-760 First Street
Harrison, NJ 07029
EDR Inquiry # 4739921.3

Client Name:

AEI Consultants
2500 Camino Diablo
Walnut Creek, CA 94597
Contact: Javier Seda-Romero



The Sanborn Library has been searched by EDR and maps covering the target property location as provided by AEI Consultants were identified for the years listed below. The Sanborn Library is the largest, most complete collection of fire insurance maps. The collection includes maps from Sanborn, Bromley, Perris & Browne, Hopkins, Barlow, and others. Only Environmental Data Resources Inc. (EDR) is authorized to grant rights for commercial reproduction of maps by the Sanborn Library LLC, the copyright holder for the collection. Results can be authenticated by visiting www.edrnet.com/sanborn.

The Sanborn Library is continually enhanced with newly identified map archives. This report accesses all maps in the collection as of the day this report was generated.

Certified Sanborn Results:

Certification # 86CF-4F5A-A421

PO # 118493

Project 363568

Maps Provided:

1999
1995
1994
1993
1991
1985
1950
1907



Sanborn® Library search results

Certification #: 86CF-4F5A-A421

The Sanborn Library includes more than 1.2 million fire insurance maps from Sanborn, Bromley, Perris & Browne, Hopkins, Barlow and others which track historical property usage in approximately 12,000 American cities and towns. Collections searched:

- ☒ Library of Congress
- ☒ University Publications of America
- ☒ EDR Private Collection

The Sanborn Library LLC Since 1866™

Limited Permission To Make Copies

AEI Consultants (the client) is permitted to make up to FIVE photocopies of this Sanborn Map transmittal and each fire insurance map accompanying this report solely for the limited use of its customer. No one other than the client is authorized to make copies. Upon request made directly to an EDR Account Executive, the client may be permitted to make a limited number of additional photocopies. This permission is conditioned upon compliance by the client, its customer and their agents with EDR's copyright policy; a copy of which is available upon request.

Disclaimer - Copyright and Trademark Notice

This Report contains certain information obtained from a variety of public and other sources reasonably available to Environmental Data Resources, Inc. It cannot be concluded from this Report that coverage information for the target and surrounding properties does not exist from other sources. NO WARRANTY EXPRESSED OR IMPLIED, IS MADE WHATSOEVER IN CONNECTION WITH THIS REPORT. ENVIRONMENTAL DATA RESOURCES, INC. SPECIFICALLY DISCLAIMS THE MAKING OF ANY SUCH WARRANTIES, INCLUDING WITHOUT LIMITATION, MERCHANTABILITY OR FITNESS FOR A PARTICULAR USE OR PURPOSE. ALL RISK IS ASSUMED BY THE USER. IN NO EVENT SHALL ENVIRONMENTAL DATA RESOURCES, INC. BE LIABLE TO ANYONE, WHETHER ARISING OUT OF ERRORS OR OMISSIONS, NEGLIGENCE, ACCIDENT OR ANY OTHER CAUSE, FOR ANY LOSS OF DAMAGE, INCLUDING, WITHOUT LIMITATION, SPECIAL, INCIDENTAL, CONSEQUENTIAL, OR EXEMPLARY DAMAGES. ANY LIABILITY ON THE PART OF ENVIRONMENTAL DATA RESOURCES, INC. IS STRICTLY LIMITED TO A REFUND OF THE AMOUNT PAID FOR THIS REPORT. Purchaser accepts this Report "AS IS". Any analyses, estimates, ratings, environmental risk levels or risk codes provided in this Report are provided for illustrative purposes only, and are not intended to provide, nor should they be interpreted as providing any facts regarding, or prediction or forecast of, any environmental risk for any property. Only a Phase I Environmental Site Assessment performed by an environmental professional can provide information regarding the environmental risk for any property. Additionally, the information provided in this Report is not to be construed as legal advice.

Copyright 2016 by Environmental Data Resources, Inc. All rights reserved. Reproduction in any media or format, in whole or in part, of any report or map of Environmental Data Resources, Inc., or its affiliates, is prohibited without prior written permission.

EDR and its logos (including Sanborn and Sanborn Map) are trademarks of Environmental Data Resources, Inc. or its affiliates. All other trademarks used herein are the property of their respective owners.

Sanborn Sheet Key

This Certified Sanborn Map Report is based upon the following Sanborn Fire Insurance map sheets.



1999 Source Sheets

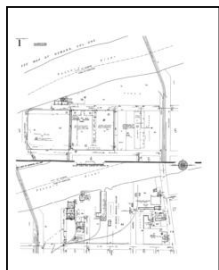

Volume 1, Sheet 1
1999

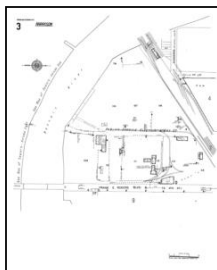

Volume 1, Sheet 3
1999

1995 Source Sheets

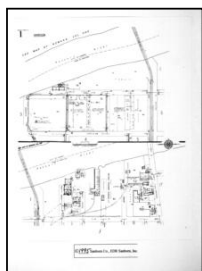

Volume 1, Sheet 1
1995

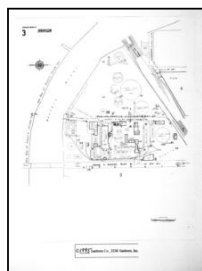

Volume 1, Sheet 3
1995

1994 Source Sheets

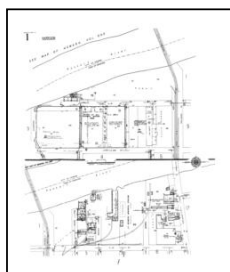

Volume 1, Sheet 1
1994

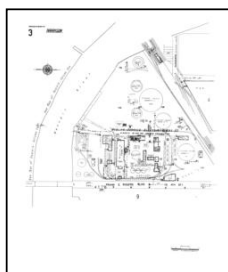

Volume 1, Sheet 3
1994



Volume 1, Sheet xxxx
1994

1993 Source Sheets

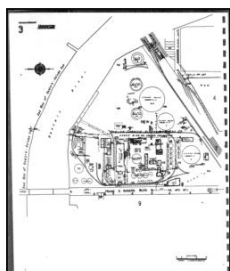

Volume 1, Sheet 3
1993

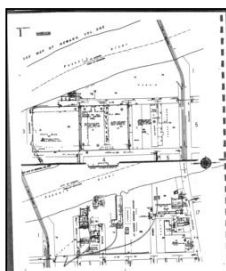

Volume 1, Sheet 1
1993

Sanborn Sheet Key

This Certified Sanborn Map Report is based upon the following Sanborn Fire Insurance map sheets.



1991 Source Sheets

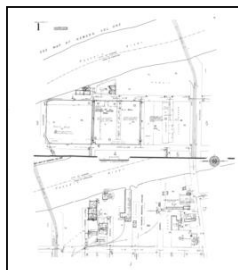

Volume 1, Sheet 1
1991

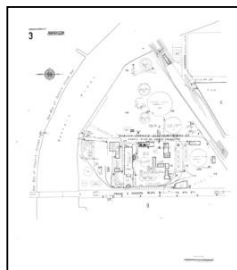

Volume 1, Sheet 3
1991

1985 Source Sheets

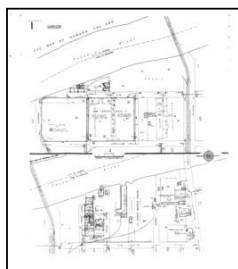

Volume 1, Sheet 1
1985

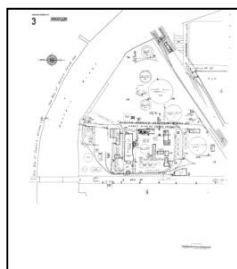

Volume 1, Sheet 3
1985

1950 Source Sheets



Volume 1, Sheet xxxx
1950

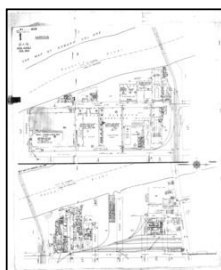

Volume 1, Sheet 1
1950

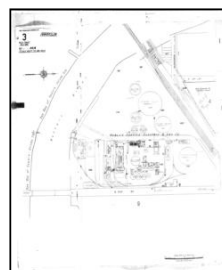

Volume 1, Sheet 3
1950



Volume 1, Sheet 4
1950

1907 Source Sheets

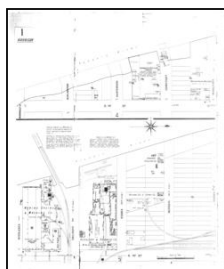

Volume 1, Sheet 1
1907

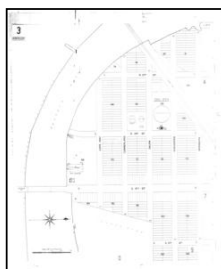

Volume 1, Sheet 3
1907



Volume 1, Sheet 4
1907

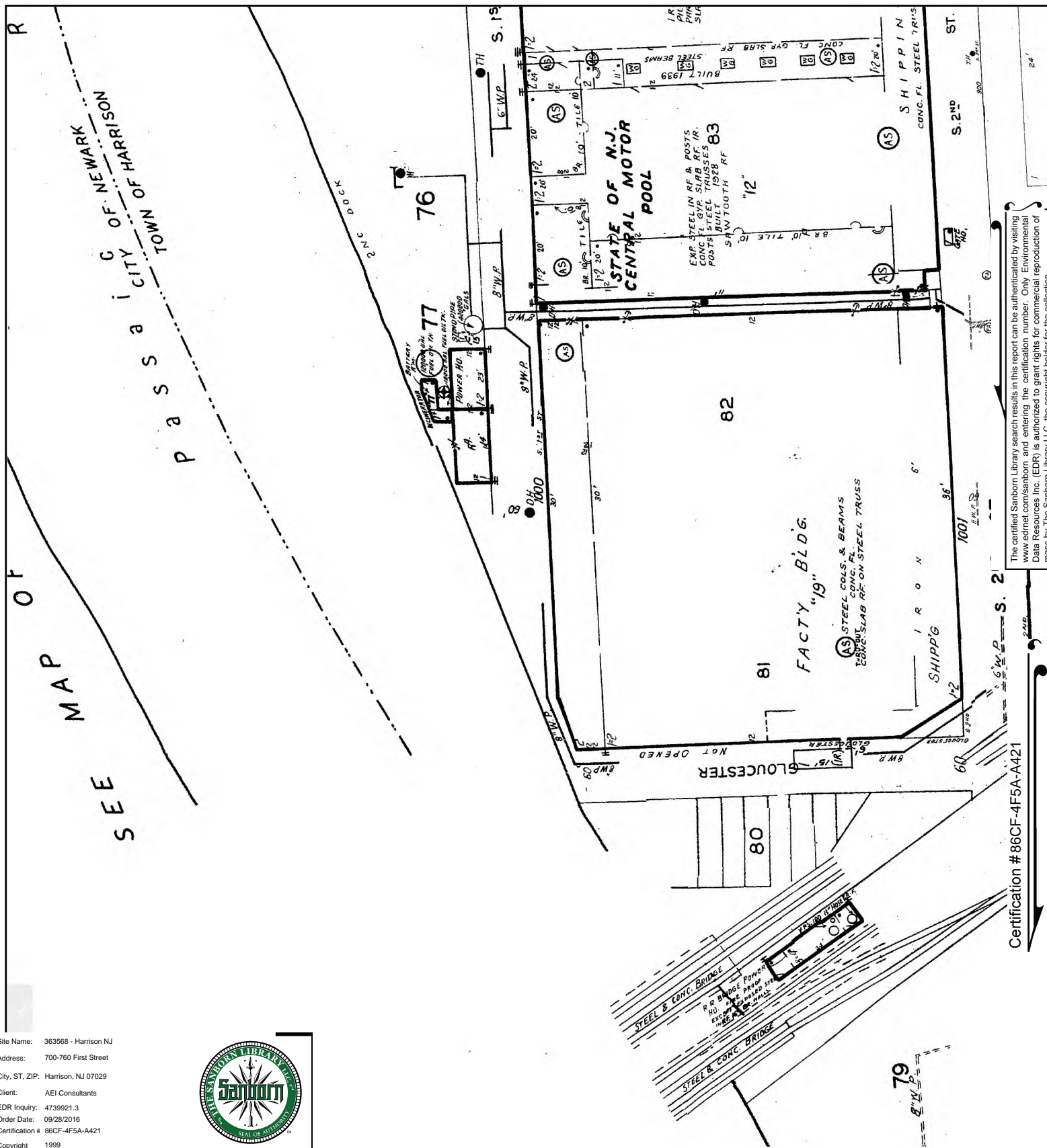

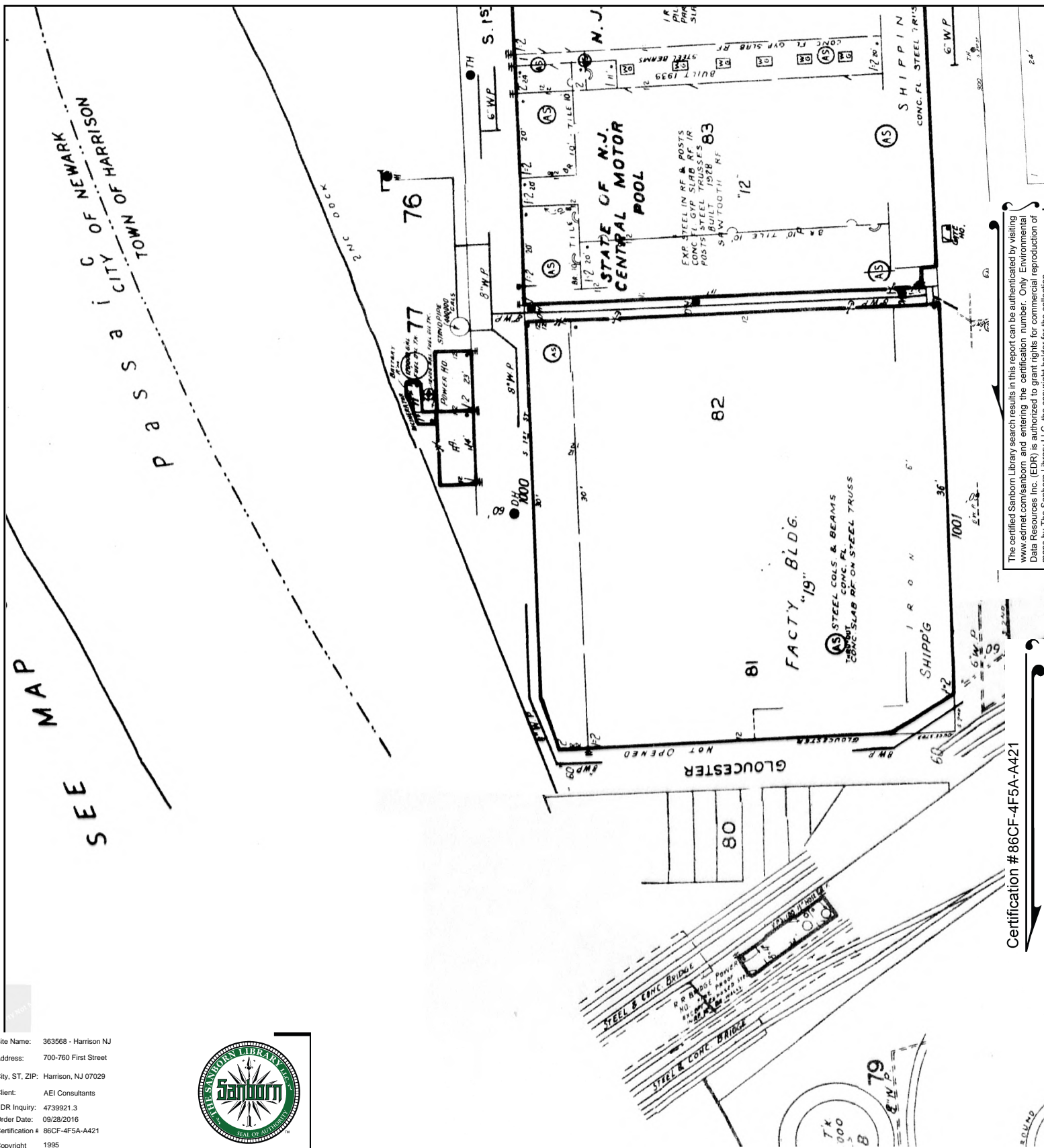

The certified Sanborn Library search results in this report can be authenticated by visiting www.edrnet.com/sanborn and entering the certification number. Only Environmental Data Resources Inc. (EDR) is authorized to grant rights for commercial reproduction of maps by The Sanborn Library LLC, the copyright holder for the collection.

Certification #86CF-4F5A-A421

Site Name: 363568 - Harrison NJ
 Address: 700-760 First Street
 City, ST, ZIP: Harrison, NJ 07029
 Client: AEI Consultants
 EDR Inquiry: 4739921.3
 Order Date: 09/28/2016
 Certification #: 86CF-4F5A-A421
 Copyright: 1995



This Certified Sanborn Map combines the following sheets.
 Outlined areas indicate map sheets within the collection.

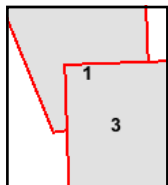
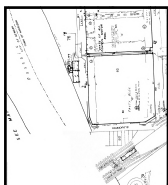

Volume 1, Sheet 3
 Volume 1, Sheet 1

0 Feet 150 300 600



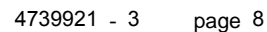

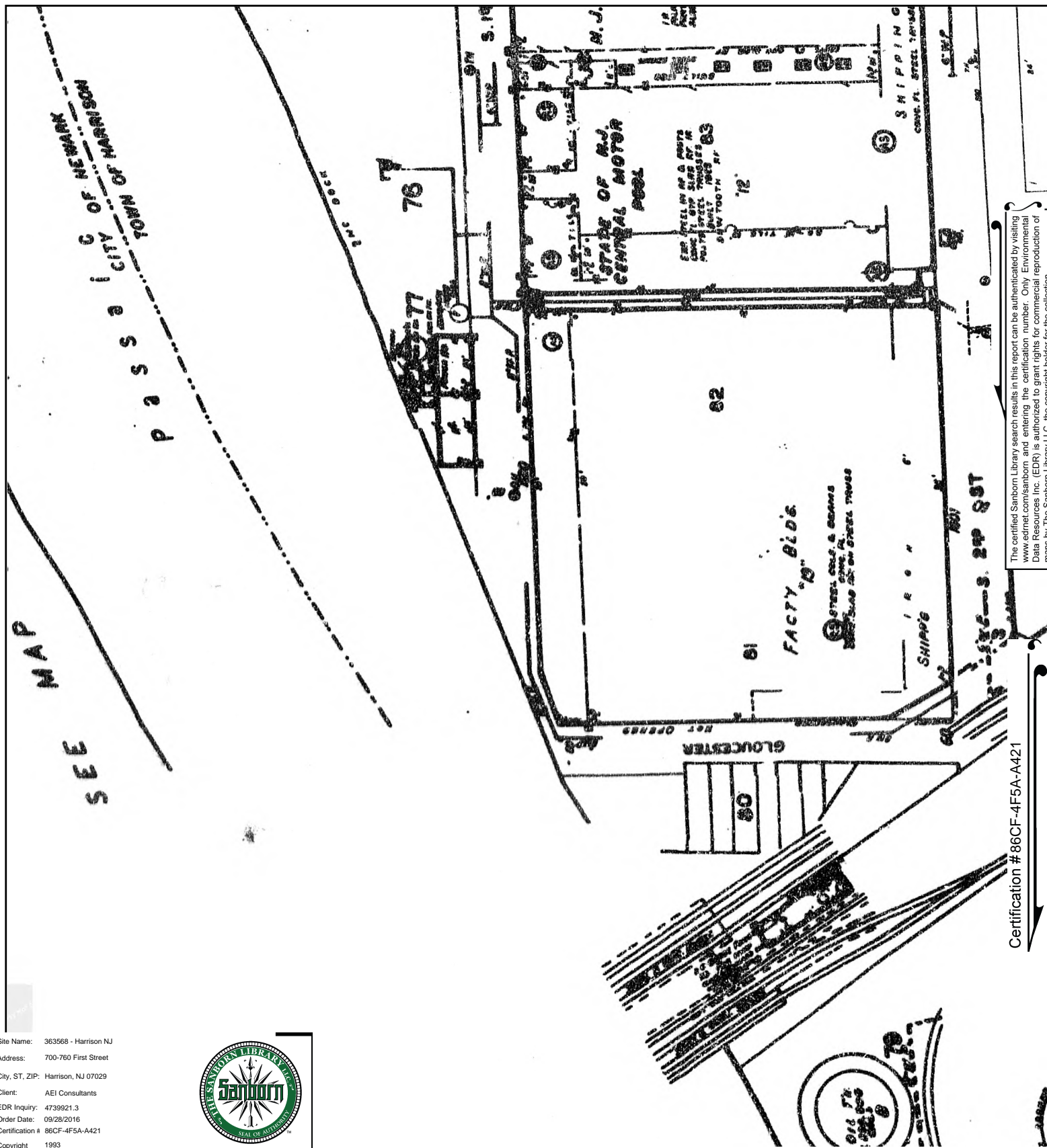

The certified Sanborn Library search results in this report can be authenticated by visiting www.edrnet.com/sanborn and entering the certification number. Only Environmental Data Resources Inc. (EDR) is authorized to grant rights for commercial reproduction of maps by The Sanborn Library LLC, the copyright holder for the collection.

Certification #86CF-4F5A-A421

Site Name: 363568 - Harrison NJ
Address: 700-760 First Street
City, ST, ZIP: Harrison, NJ 07029
Client: AEI Consultants
EDR Inquiry: 4739921.3
Order Date: 09/28/2016
Certification #: 86CF-4F5A-A421
Copyright: 1993



This Certified Sanborn Map combines the following sheets.
Outlined areas indicate map sheets within the collection.

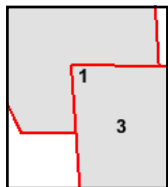
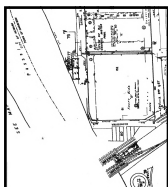

Volume 1, Sheet 1
Volume 1, Sheet 3

0 Feet 150 300 600



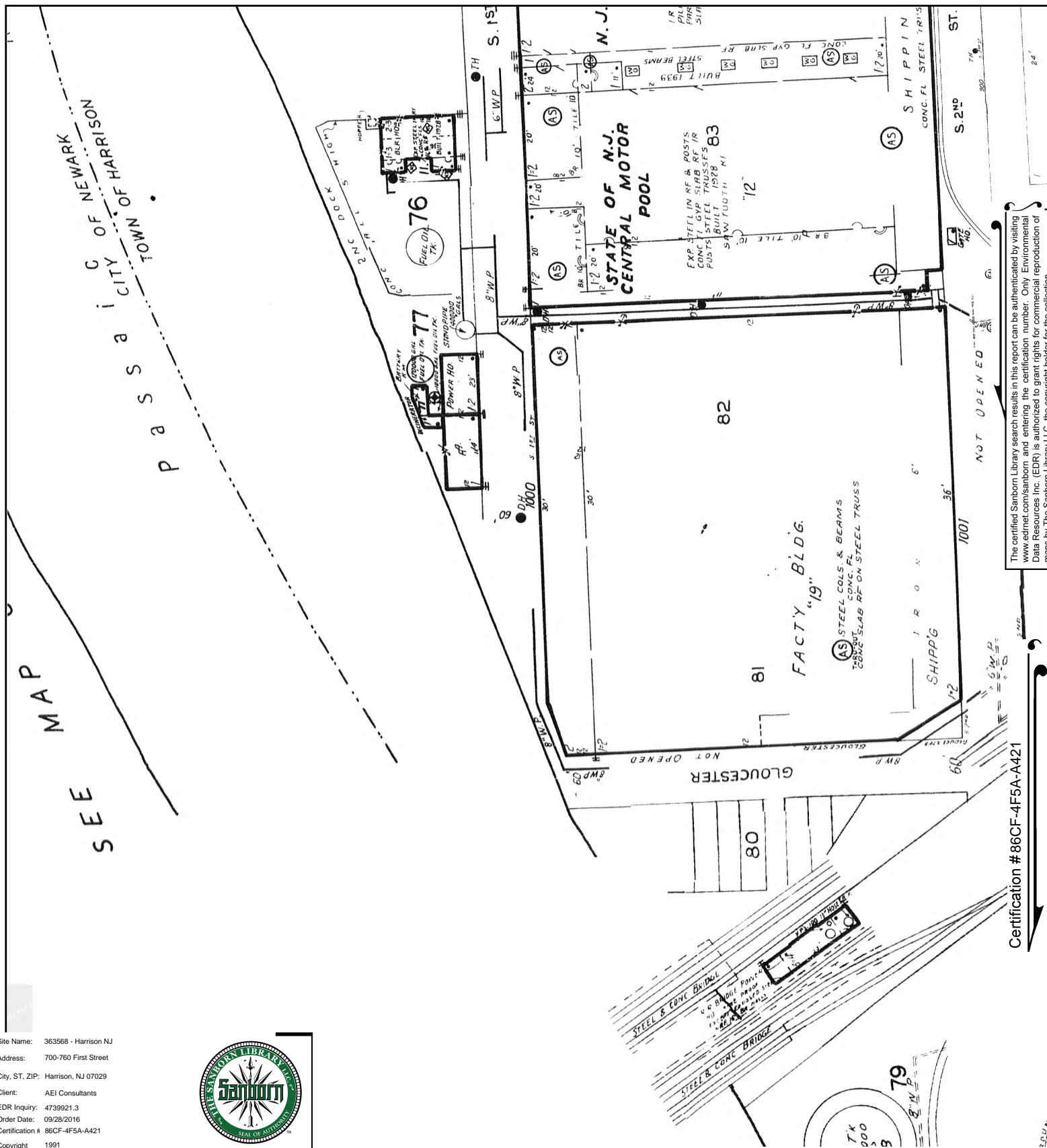

The certified Sanborn Library search results in this report can be authenticated by visiting www.edrnet.com/sanborn and entering the certification number. Only Environmental Data Resources Inc. (EDR) is authorized to grant rights for commercial reproduction of maps by The Sanborn Library LLC, the copyright holder for the collection.

Certification #86CF-4F5A-A421

Site Name: 363568 - Harrison NJ
Address: 700-760 First Street
City, ST, ZIP: Harrison, NJ 07029
Client: AEI Consultants
EDR Inquiry: 4739921.3
Order Date: 09/28/2016
Certification #: 86CF-4F5A-A421
Copyright 1991



This Certified Sanborn Map combines the following sheets.
Outlined areas indicate map sheets within the collection.

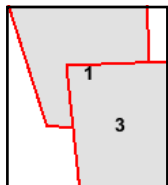
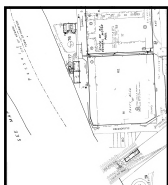

Volume 1, Sheet 3
Volume 1, Sheet 1

0 Feet 150 300 600



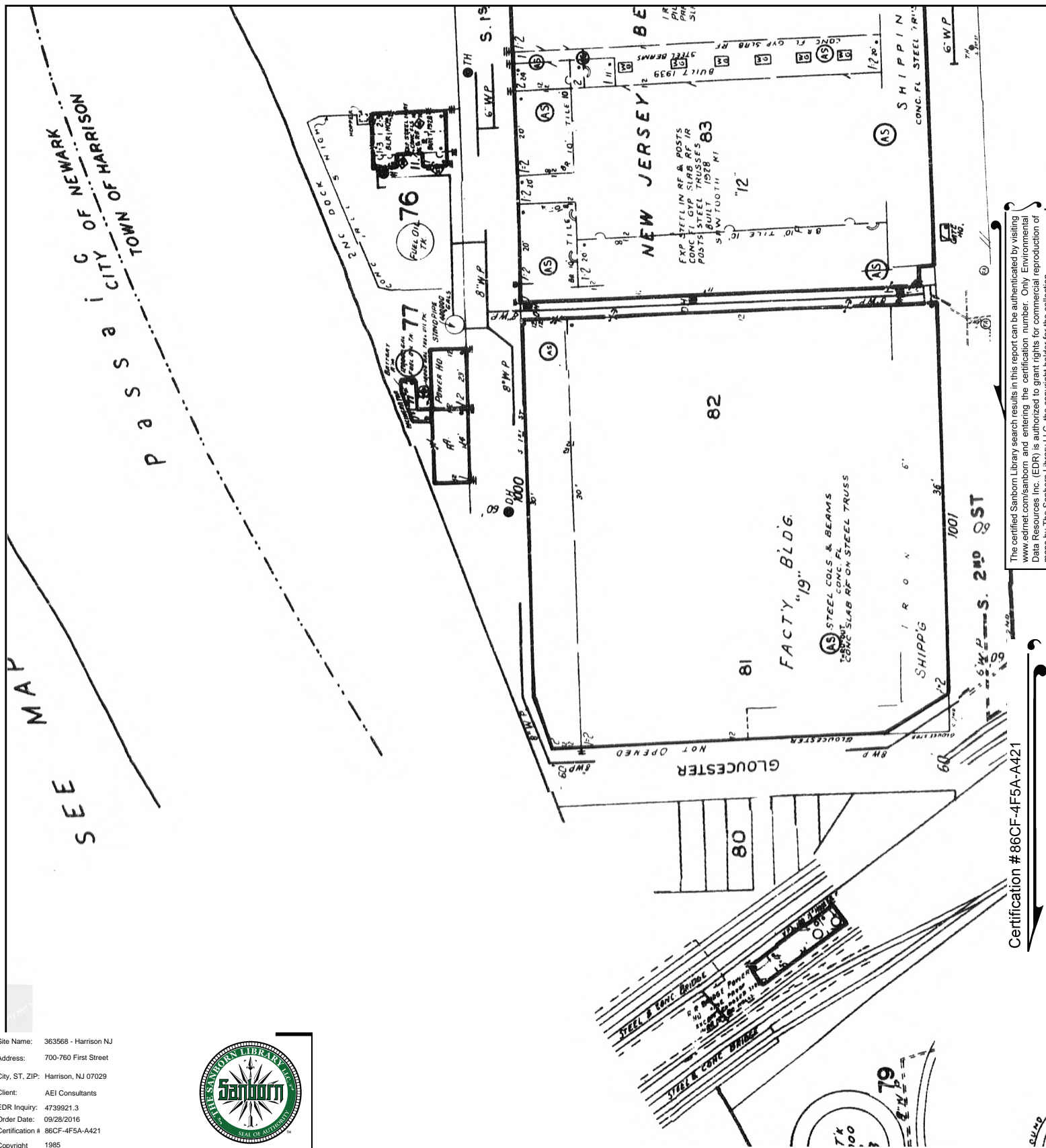

The certified Sanborn Library search results in this report can be authenticated by visiting www.edrnet.com/sanborn and entering the certification number. Only Environmental Data Resources Inc. (EDR) is authorized to grant rights for commercial reproduction of maps by The Sanborn Library LLC, the copyright holder for the collection.

Certification #86CF-4F5A-A421

Site Name: 363568 - Harrison NJ
Address: 700-760 First Street
City, ST, ZIP: Harrison, NJ 07029
Client: AEI Consultants
EDR Inquiry: 4739921.3
Order Date: 09/28/2016
Certification #: 86CF-4F5A-A421
Copyright: 1985



This Certified Sanborn Map combines the following sheets.
Outlined areas indicate map sheets within the collection.

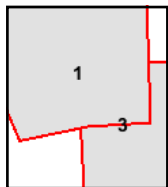
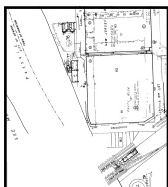

Volume 1, Sheet 3
Volume 1, Sheet 1

0 Feet 150 300 600



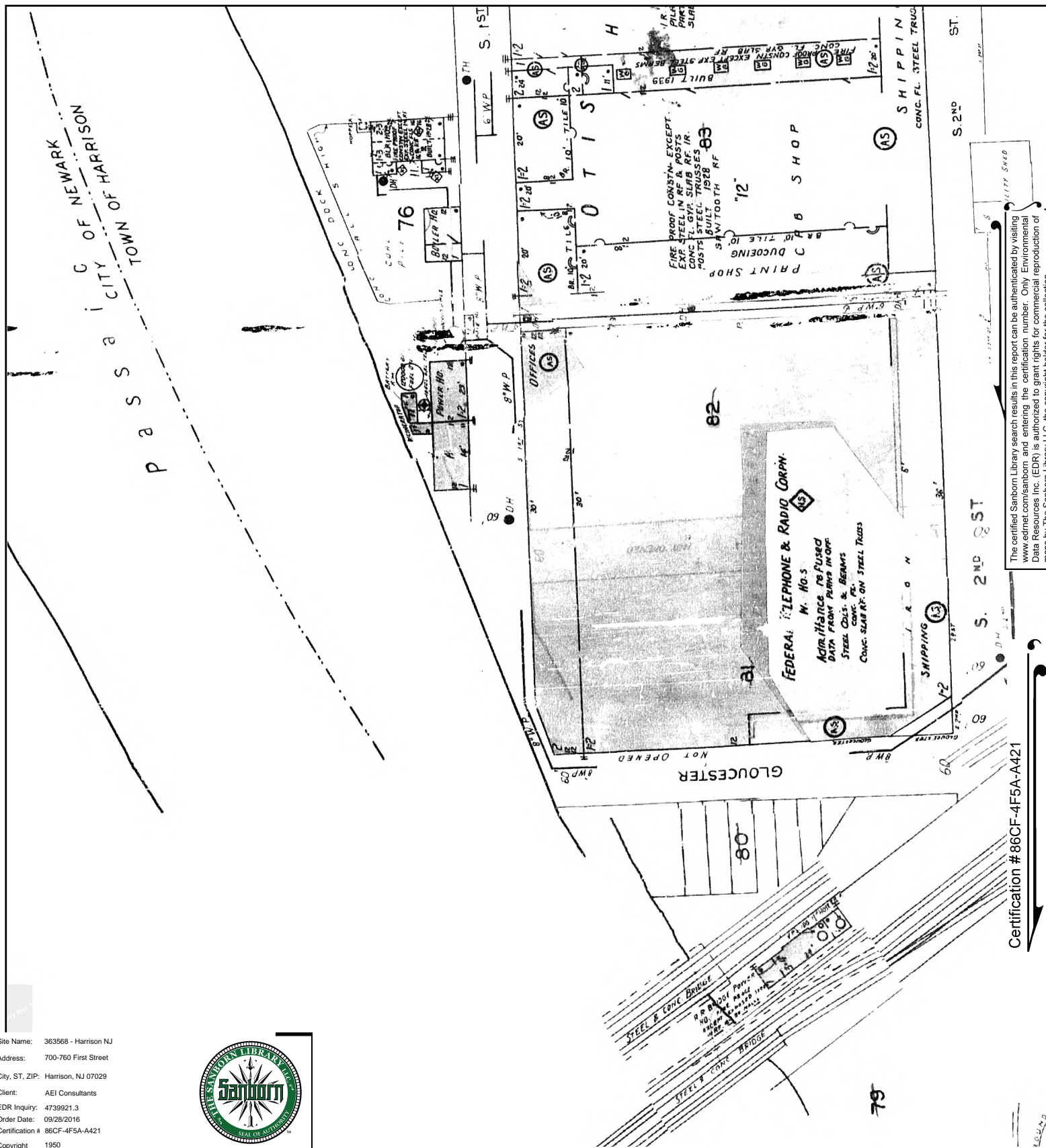

The certified Sanborn Library search results in this report can be authenticated by visiting www.edrnet.com/sanborn and entering the certification number. Only Environmental Data Resources Inc. (EDR) is authorized to grant rights for commercial reproduction of maps by The Sanborn Library LLC, the copyright holder for the collection.

Certification #86CF-4F5A-A421

Site Name: 363568 - Harrison NJ
Address: 700-760 First Street
City, ST, ZIP: Harrison, NJ 07029
Client: AEI Consultants
EDR Inquiry: 4739921.3
Order Date: 09/28/2016
Certification # 86CF-4F5A-A421
Copyright 1950



This Certified Sanborn Map combines the following sheets.
Outlined areas indicate map sheets within the collection.



Volume 1, Sheet 4
Volume 1, Sheet 3
Volume 1, Sheet 1
Volume 1, Sheet xxxx

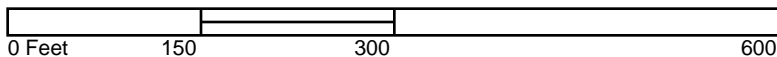

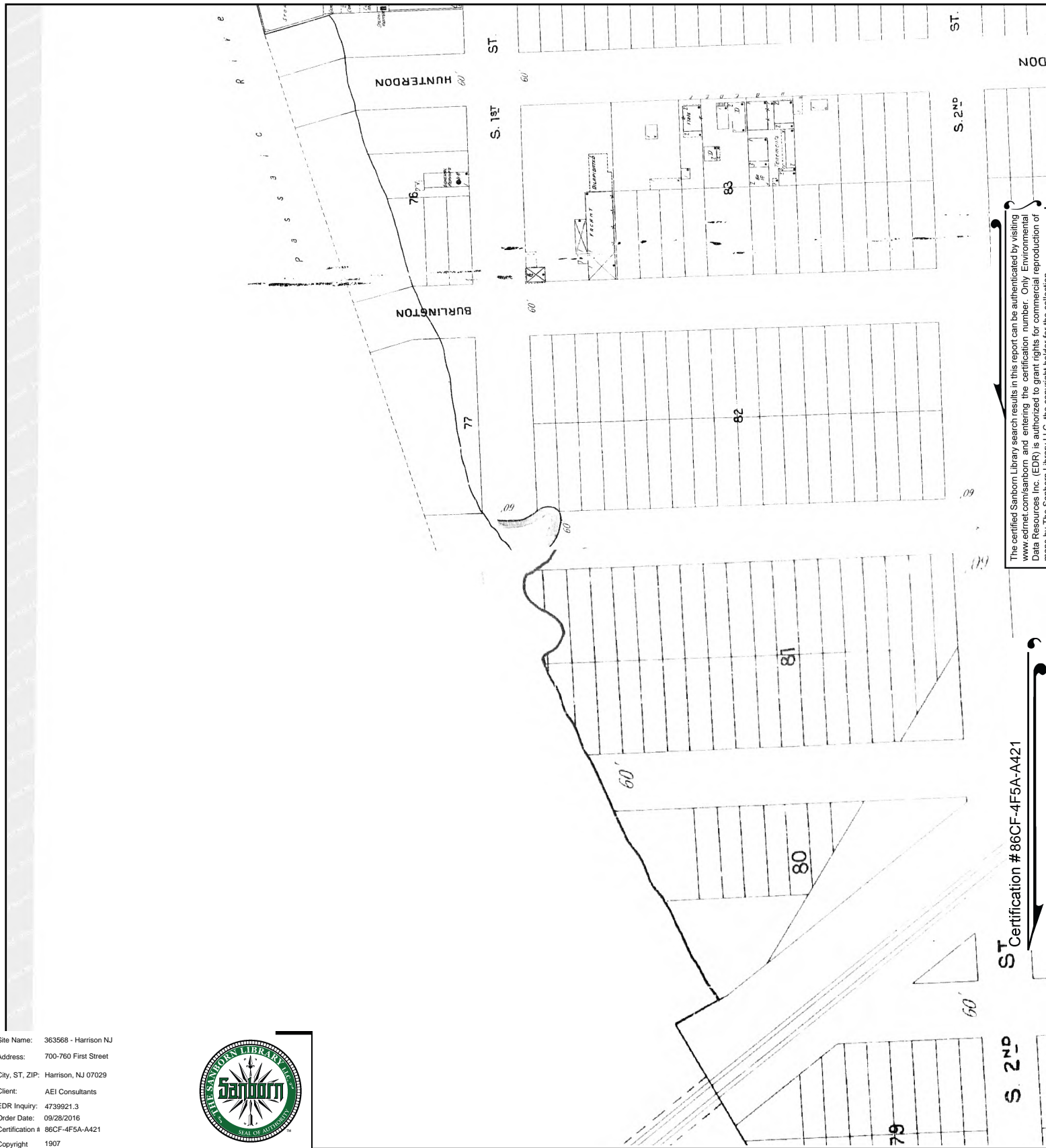

The certified Sanborn Library search results in this report can be authenticated by visiting www.edrnet.com/sanborn and entering the certification number. Only Environmental Data Resources Inc. (EDR) is authorized to grant rights for commercial reproduction of maps by The Sanborn Library LLC, the copyright holder for the collection.

ST Certification #86CF-4F5A-A421

Site Name: 363568 - Harrison NJ
 Address: 700-760 First Street
 City, ST, ZIP: Harrison, NJ 07029
 Client: AEI Consultants
 EDR Inquiry: 4739921.3
 Order Date: 09/28/2016
 Certification # 86CF-4F5A-A421
 Copyright 1907



This Certified Sanborn Map combines the following sheets.
 Outlined areas indicate map sheets within the collection.

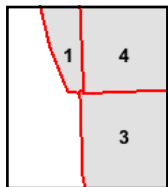

Volume 1, Sheet 4
 Volume 1, Sheet 3
 Volume 1, Sheet 1

