



Tennyson Court Assisted Living and Memory Care

49 Tennyson Court

Buffalo, NY 14221

Inquiry Number: 4754344.4

October 14, 2016

EDR Historical Topo Map Report

with QuadMatch™



6 Armstrong Road, 4th floor
Shelton, CT 06484
Toll Free: 800.352.0050
www.edrnet.com

EDR Historical Topo Map Report

10/14/16

Site Name:

Tennyson Court Assisted Living
49 Tennyson Court
Buffalo, NY 14221
EDR Inquiry # 4754344.4

Client Name:

Partner Engineering and Science, Inc.
2154 Torrance Blvd, Suite 200
Torrance, CA 90501-0000
Contact: Stephanie Ferguson



EDR Topographic Map Library has been searched by EDR and maps covering the target property location as provided by Partner Engineering and Science, Inc. were identified for the years listed below. EDR's Historical Topo Map Report is designed to assist professionals in evaluating potential liability on a target property resulting from past activities. EDR's Historical Topo Map Report includes a search of a collection of public and private color historical topographic maps, dating back to the late 1800s.

Search Results:**Coordinates:**

P.O.#	Tennyson Court Assisted Living	Latitude:	42.972574 42° 58' 21" North
Project:	16-172731.1	Longitude:	-78.698809 -78° 41' 56" West
		UTM Zone:	Zone 17 North
		UTM X Meters:	687653.34
		UTM Y Meters:	4760338.63
		Elevation:	702.00' above sea level

Maps Provided:

1905
1948
1950
1965
1982
2013

Disclaimer - Copyright and Trademark Notice

This Report contains certain information obtained from a variety of public and other sources reasonably available to Environmental Data Resources, Inc. It cannot be concluded from this Report that coverage information for the target and surrounding properties does not exist from other sources. NO WARRANTY EXPRESSED OR IMPLIED, IS MADE WHATSOEVER IN CONNECTION WITH THIS REPORT. ENVIRONMENTAL DATA RESOURCES, INC. SPECIFICALLY DISCLAIMS THE MAKING OF ANY SUCH WARRANTIES, INCLUDING WITHOUT LIMITATION, MERCHANTABILITY OR FITNESS FOR A PARTICULAR USE OR PURPOSE. ALL RISK IS ASSUMED BY THE USER. IN NO EVENT SHALL ENVIRONMENTAL DATA RESOURCES, INC. BE LIABLE TO ANYONE, WHETHER ARISING OUT OF ERRORS OR OMISSIONS, NEGLIGENCE, ACCIDENT OR ANY OTHER CAUSE, FOR ANY LOSS OF DAMAGE, INCLUDING, WITHOUT LIMITATION, SPECIAL, INCIDENTAL, CONSEQUENTIAL, OR EXEMPLARY DAMAGES. ANY LIABILITY ON THE PART OF ENVIRONMENTAL DATA RESOURCES, INC. IS STRICTLY LIMITED TO A REFUND OF THE AMOUNT PAID FOR THIS REPORT. Purchaser accepts this Report "AS IS". Any analyses, estimates, ratings, environmental risk levels or risk codes provided in this Report are provided for illustrative purposes only, and are not intended to provide, nor should they be interpreted as providing any facts regarding, or prediction or forecast of, any environmental risk for any property. Only a Phase I Environmental Site Assessment performed by an environmental professional can provide information regarding the environmental risk for any property. Additionally, the information provided in this Report is not to be construed as legal advice.

Copyright 2016 by Environmental Data Resources, Inc. All rights reserved. Reproduction in any media or format, in whole or in part, of any report or map of Environmental Data Resources, Inc., or its affiliates, is prohibited without prior written permission.

EDR and its logos (including Sanborn and Sanborn Map) are trademarks of Environmental Data Resources, Inc. or its affiliates. All other trademarks used herein are the property of their respective owners.

Topo Sheet Key

This EDR Topo Map Report is based upon the following USGS topographic map sheets.

1905 Source Sheets

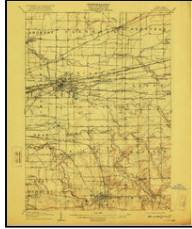

Depew
1905
15-minute, 62500

1948 Source Sheets



Depew
1948
15-minute, 62500
Aerial Photo Revised 1942

1950 Source Sheets

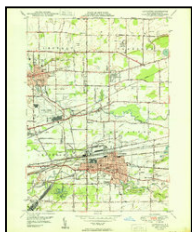

Lancaster
1950
7.5-minute, 24000
Aerial Photo Revised 1942

1965 Source Sheets



Lancaster
1965
7.5-minute, 24000
Aerial Photo Revised 1942
Edited 1965

Topo Sheet Key

This EDR Topo Map Report is based upon the following USGS topographic map sheets.

1982 Source Sheets

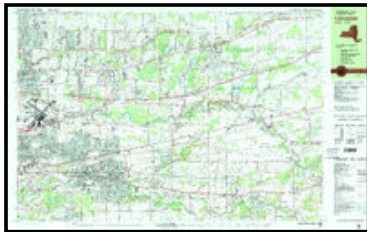

Lancaster
1982
7.5-minute, 25000
Aerial Photo Revised 1974
Edited 1982

2013 Source Sheets

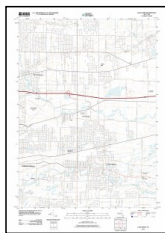

Lancaster
2013
7.5-minute, 24000

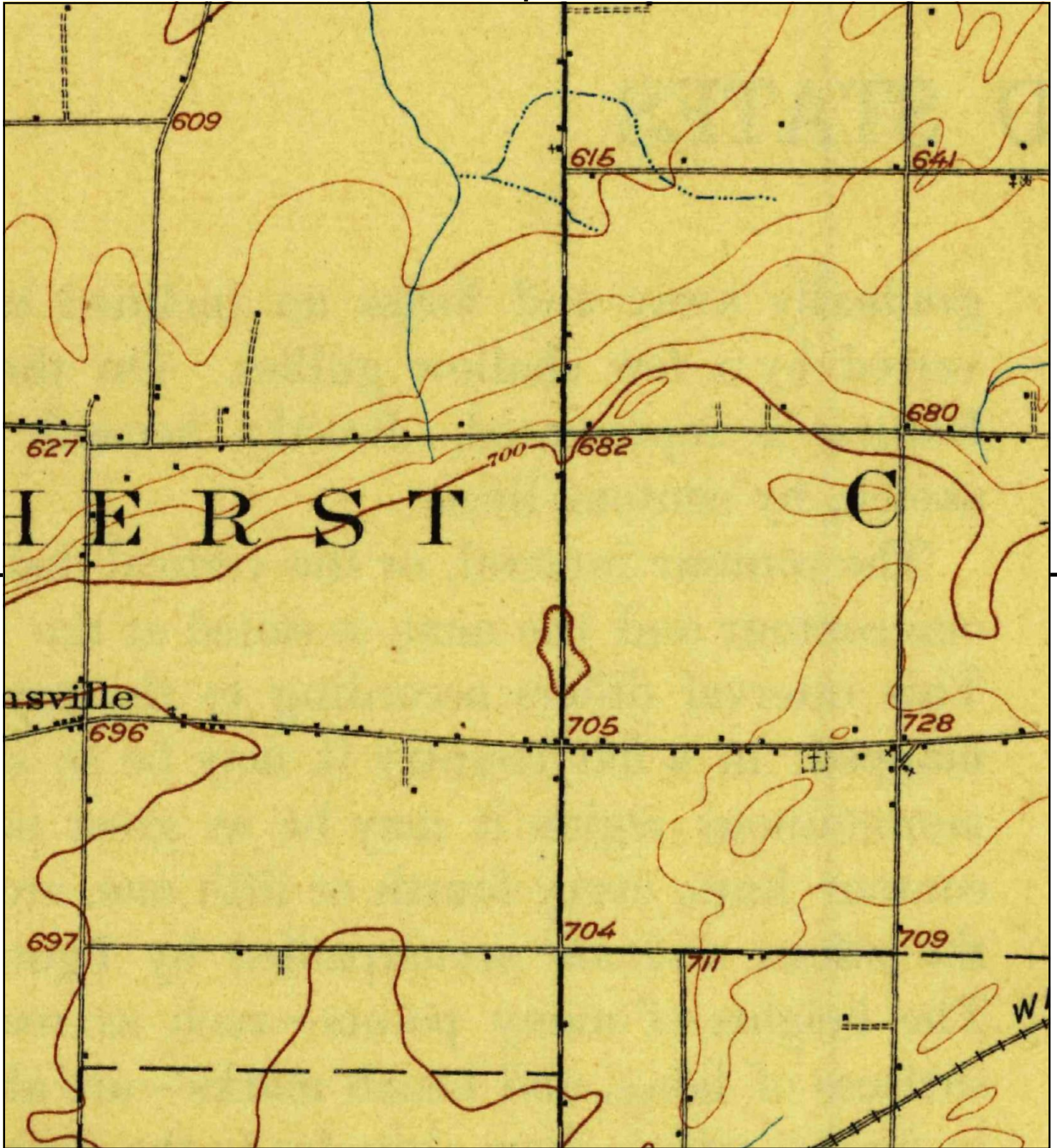

This report includes information from the following map sheet(s).

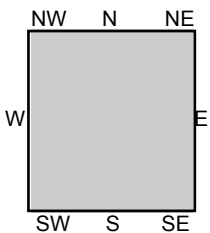
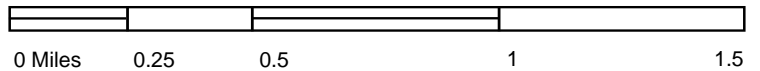

TP, Depew, 1905, 15-minute

SITE NAME: Tennyson Court Assisted Living and Merr
 ADDRESS: 49 Tennyson Court
 Buffalo, NY 14221
 CLIENT: Partner Engineering and Science, Inc.



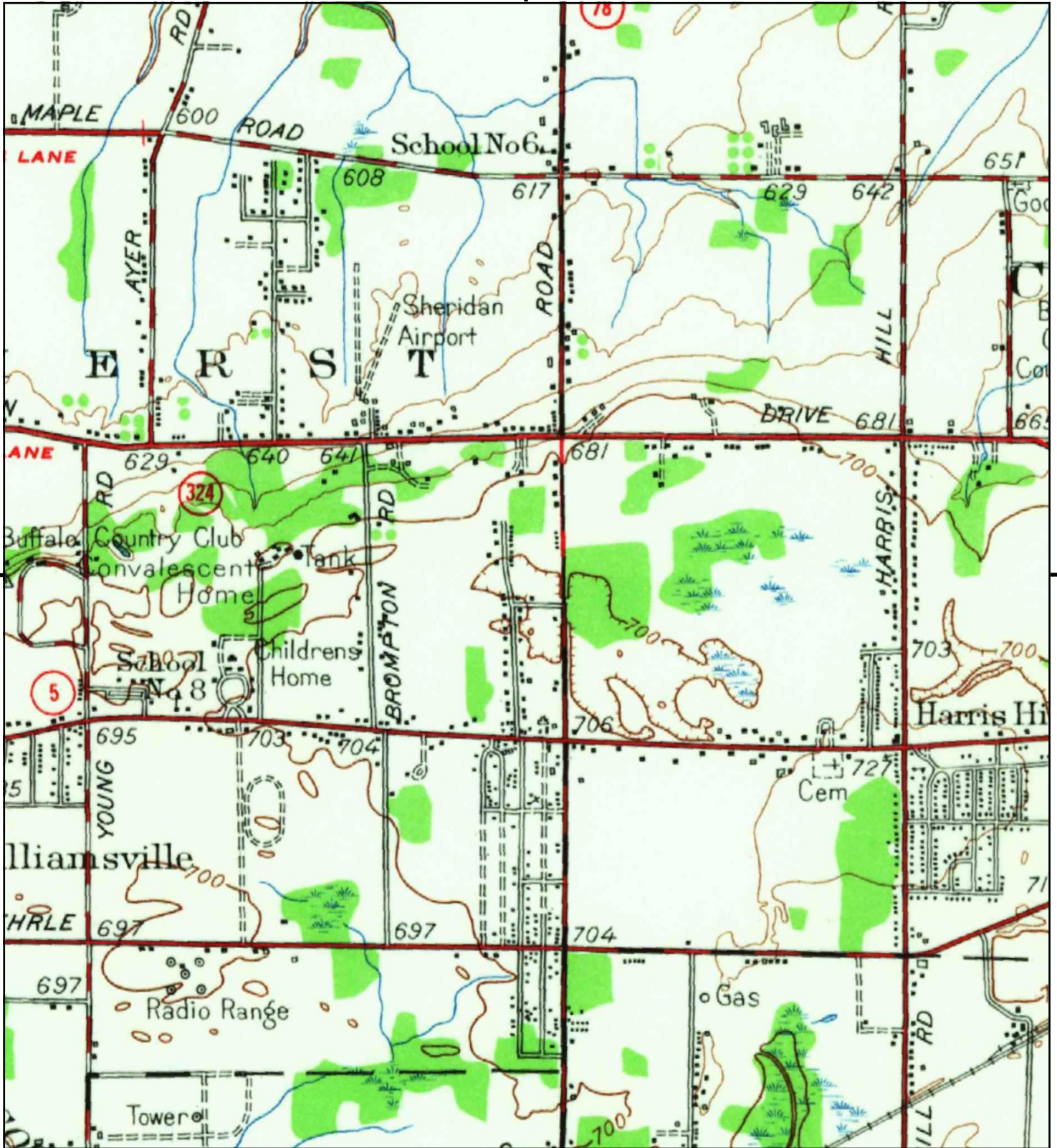

This report includes information from the following map sheet(s).



TP, Depew, 1948, 15-minute

SITE NAME: Tennyson Court Assisted Living and Merr
ADDRESS: 49 Tennyson Court
Buffalo, NY 14221
CLIENT: Partner Engineering and Science, Inc.



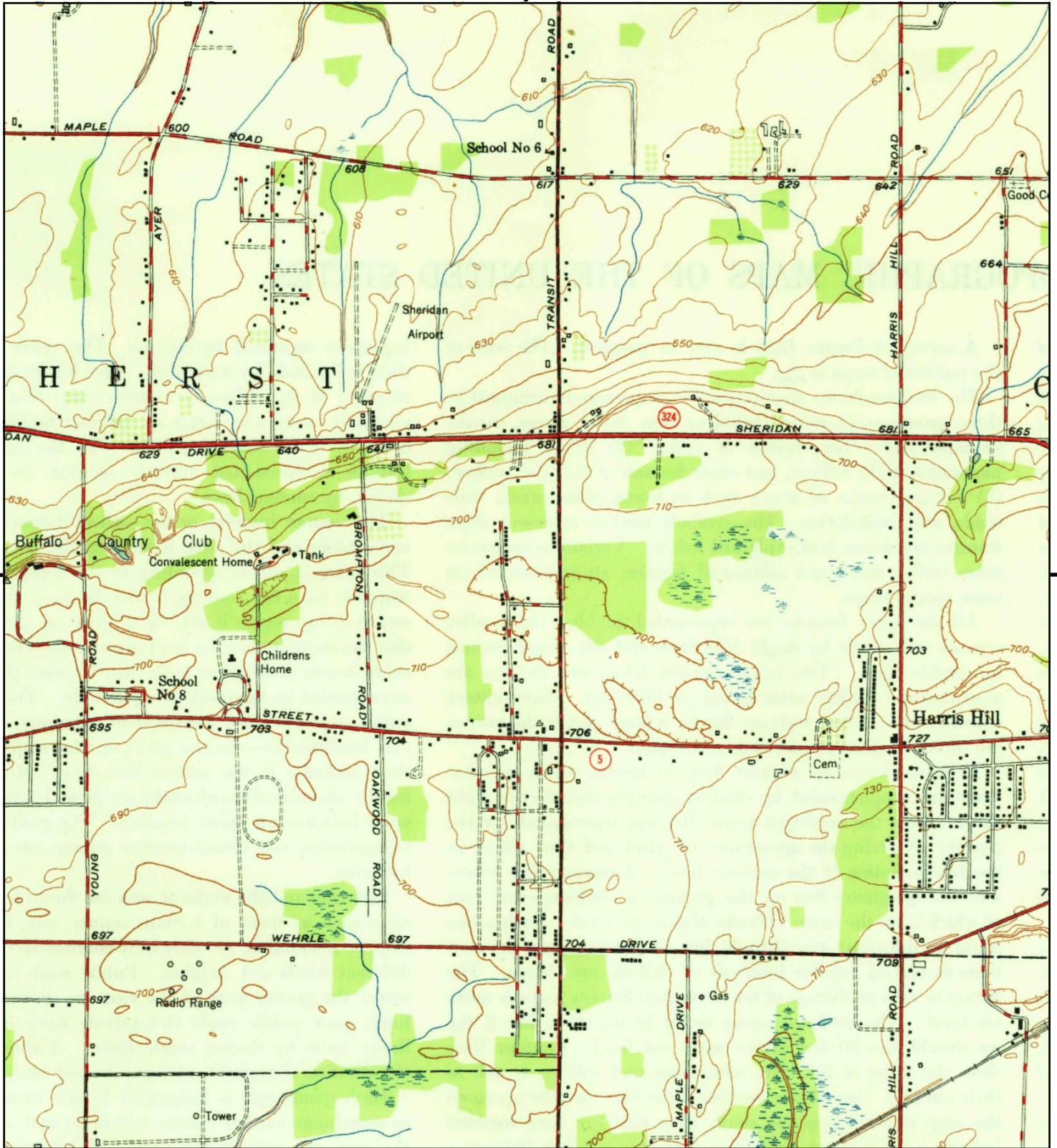

This report includes information from the following map sheet(s).



TP, Lancaster, 1950, 7.5-minute

SITE NAME: Tennyson Court Assisted Living and Merr
ADDRESS: 49 Tennyson Court
Buffalo, NY 14221
CLIENT: Partner Engineering and Science, Inc.



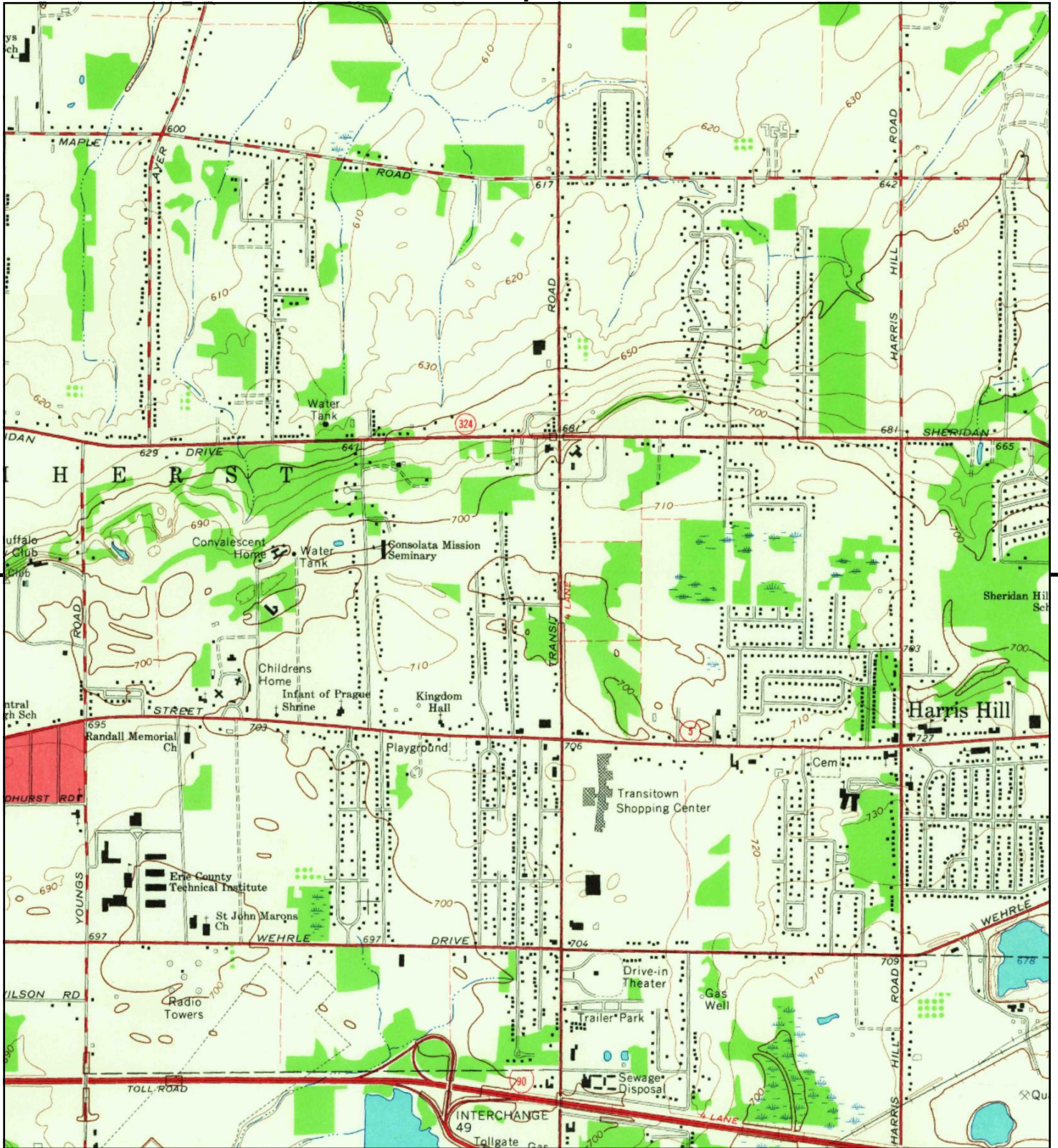

This report includes information from the following map sheet(s).

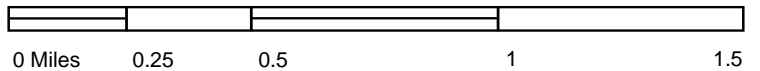

TP, Lancaster, 1965, 7.5-minute

SITE NAME: Tennyson Court Assisted Living and Merr
 ADDRESS: 49 Tennyson Court
 Buffalo, NY 14221
 CLIENT: Partner Engineering and Science, Inc.



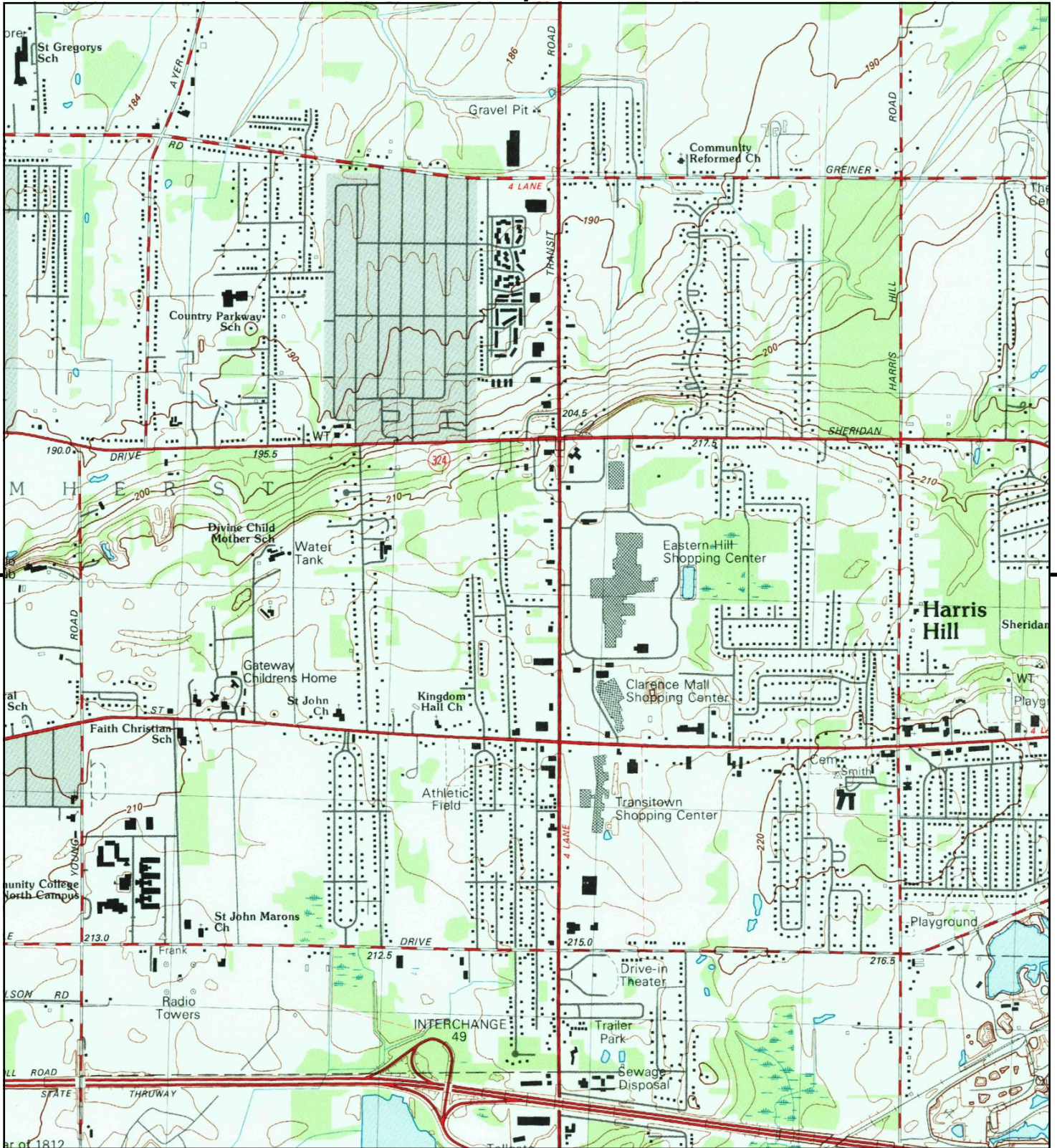

This report includes information from the following map sheet(s).



TP, Lancaster, 1982, 7.5-minute

SITE NAME: Tennyson Court Assisted Living and Merr
ADDRESS: 49 Tennyson Court
Buffalo, NY 14221
CLIENT: Partner Engineering and Science, Inc.



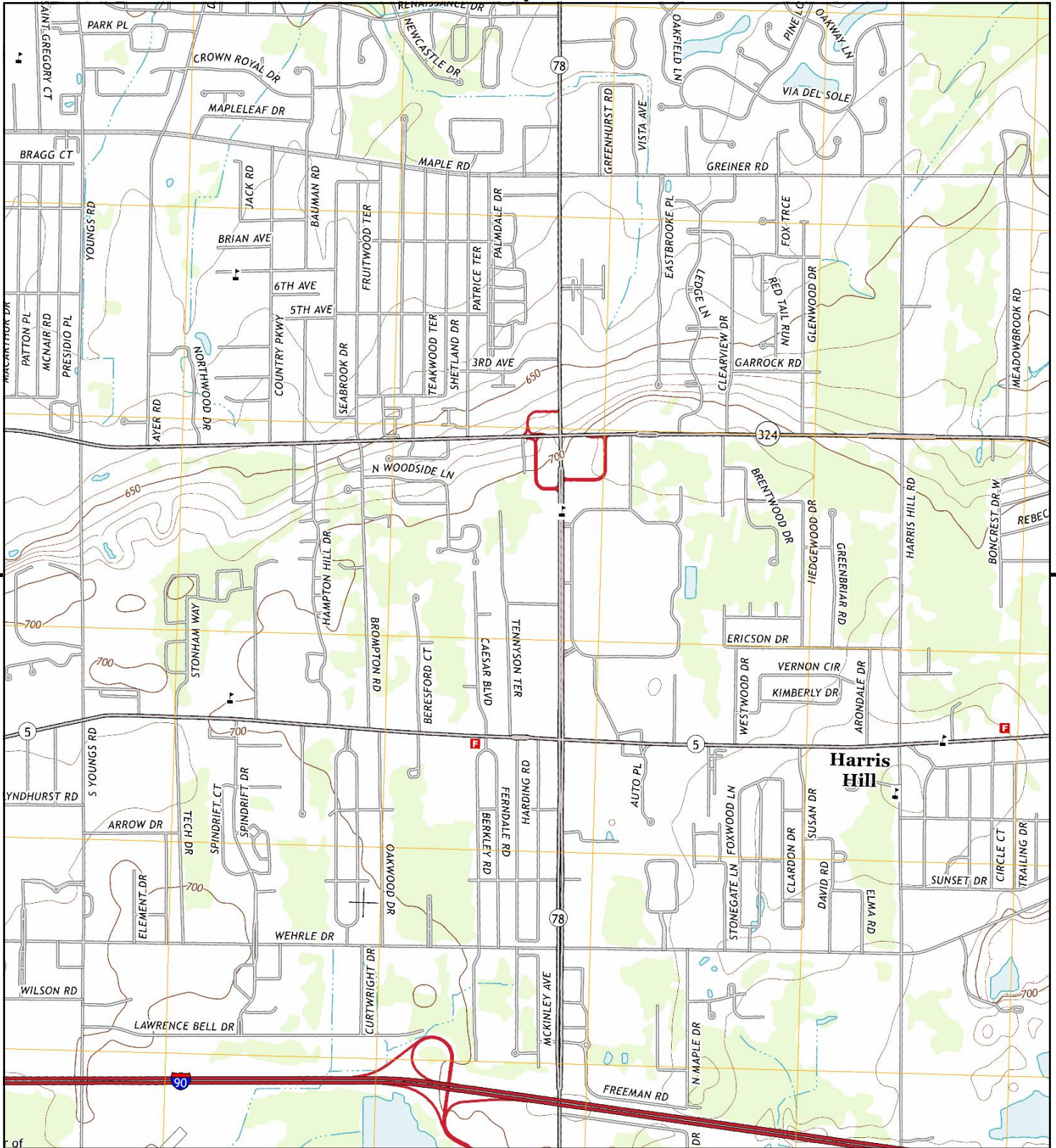

This report includes information from the following map sheet(s).



TP, Lancaster, 2013, 7.5-minute

SITE NAME: Tennyson Court Assisted Living and Merr
ADDRESS: 49 Tennyson Court
Buffalo, NY 14221
CLIENT: Partner Engineering and Science, Inc.

